

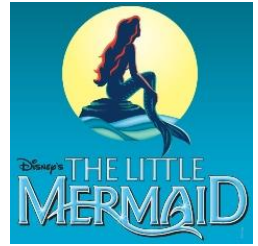

DLO Musical Theatre Audition Form

PLEASE PRINT CLEARLY!



NAME: _____

MAILING ADDRESS: _____

PREFERRED PHONE: _____ SECONDARY PHONE: _____

EMAIL ADDRESS: _____

If under 18 (you will need permission of a parent/guardian): AGE: _____

Names of Parent(s)/Guardians(s): _____

For **which role(s)** do you wish to audition? _____

If not cast in one of the roles you named above, would you accept another part? [] Yes [] No

If cast, are you willing to make appearances at public events in addition to the performances?
[] Yes [] No

Some roles may involve stage "flying." If your role requires this, are you free of vertigo/fear of heights, would you be willing to sign the appropriate waivers, and attend extra daytime rehearsals during tech week (Oct. 15-20)?
[] Yes [] No

Musical Theatre Experience (list here or attach résumé):

Dance Experience:

Do you play a **musical instrument**? [] Yes [] No If yes, what _____

Vocal Range
(Can be completed by music director):

soprano	mezzo soprano	alto
tenor	baritone	bass

To help us with rehearsal planning: on a scale from 0 (none) to 5 (expert), how skilled are you at reading music (i.e. accurately teaching yourself notes and rhythms, if given a piano and some time to work on it)? **0 1 2 3 4 5**

IMPORTANT

REHEARSAL SCHEDULE CONFLICTS: Rehearsals will be Sunday afternoons, and Tuesday and Thursday evenings. During tech week (the week before opening night), there will be rehearsal every night. **Performers are expected to be at every scheduled rehearsal/event unless arrangements have been made with the director.** Failure to commit to rehearsals may result in dismissal from the show. **Please list all dates between now and October 22, 2017, when you will be unavailable.**

ALL cast members are expected:

- To be off book (all lines memorized) by Sept. 21
- To assist with set move-in on Saturday, October 14 and
- To assist with set strike following the last performance on Sunday, October 22. Initial: _____

EVERY cast member must choose one of the following options:

- **Purchase a 2017-18 DLO Musical Theatre season membership (Adult, \$60.00; Student, \$35.00)**, which provides one ticket to each of this season’s shows
- **Purchase a Flex season membership (Adult, \$64.00; Student, \$36.00)**, which provides 4 tickets that can be used for any non-dinner performance this season
- **Sell two season memberships or one program advertisement.**
- **Pay a participation fee (Adult, \$25.00; Student, \$10.00)**

Are you already a member for the 2017-2018 season? [] Yes [] No

In addition, **EVERY cast member issued script/music materials** must **pay a \$25.00 security deposit, which will be refunded** when the items are returned in good condition.

TALENT WAIVER

I authorize and grant permission to DLO to make and use recordings of me in all visual and audio formats, including for broadcast and internet media, for marketing and promotions purposes.

Signature of player, or player's parent/guardian if under 18

Date

BACKSTAGE OPPORTUNITIES: Please check any and all of the following areas in which you would be interested (for this or future shows).

[] Costumes [] Set [] Lights [] Sound [] Stage Crew [] Props [] Makeup

Please list any applicable experience in these areas:
